

# Licensing Sub-Committee Report

Item No:	
Date:	8 September 2016
Licensing Ref No:	16/07079/LIPN - New Premises Licence
Title of Report:	Vegan Hippo 52 Rupert Street London W1D 6DS
Report of:	Director of Public Protection and Licensing
Wards involved:	West End
Policy context:	City of Westminster Statement of Licensing Policy
Financial summary:	None
Report Author:	Miss Heidi Lawrance Senior Licensing Officer
Contact details	Telephone: 020 7641 2751 Email: hlawrance@westminster.gov.uk

## 1. Application

1-A Applicant and premises			
<b>Application Type:</b>	New Premises Licence, Licensing Act 2003		
<b>Application received date:</b>	7 July 2016		
<b>Applicant:</b>	Bevege Limited		
<b>Premises:</b>	Vegan Hippo		
<b>Premises address:</b>	52 Rupert Street London W1D 6DS	<b>Ward:</b>	West End
		<b>Cumulative Impact Area:</b>	West End
<b>Premises description:</b>	The premises is a vegan cafe situated on the ground floor of 52 Rupert Street.		
<b>Premises licence history:</b>	This is an application for a new premises licence and therefore no history exists for the premises.		
<b>Applicant submissions:</b>	None.		

1-B Proposed licensable activities and hours							
<b>Sale by retail of alcohol</b>				<b>On or off sales or both:</b>			Both
<b>Day:</b>	<b>Mon</b>	<b>Tues</b>	<b>Wed</b>	<b>Thur</b>	<b>Fri</b>	<b>Sat</b>	<b>Sun</b>
<b>Start:</b>	10:00	10:00	10:00	10:00	10:00	10:00	10:00
<b>End:</b>	21:30	21:30	21:30	21:30	23:00	23:00	21:30
<b>Seasonal variations/ Non-standard timings:</b>			None applied for.				

Hours premises are open to the public							
<b>Day:</b>	<b>Mon</b>	<b>Tues</b>	<b>Wed</b>	<b>Thur</b>	<b>Fri</b>	<b>Sat</b>	<b>Sun</b>
<b>Start:</b>	06:30	06:30	06:30	06:30	06:30	06:30	08:00
<b>End:</b>	22:00	22:00	22:00	22:00	23:30	23:30	22:00
<b>Seasonal variations/ Non-standard timings:</b>			None applied for.				
<b>Adult Entertainment:</b>			None applied for.				

## 2. Representations

2-A Responsible Authorities	
<b>Responsible Authority:</b>	Environmental Health Consultation Team
<b>Representative:</b>	Mr Anil Drayan
<b>Received:</b>	27 <sup>th</sup> July 2016
<p>The Environmental Health Consultation Team have made a representation in relation to this application as they believe that the application will contravene the Public Nuisance and Public Safety Licensing objectives. In addition, the application is situated in the West End Cumulative Impact Area.</p> <p>Mr Drayan has also made the following comments:</p> <ol style="list-style-type: none"> <li>1. Although an extensive list of conditions have been offered in the operating schedule they do not address all Environmental Health concerns, eg use of external dining area.</li> <li>2. The terms offered for the provision of alcohol appear not to be fully in compliance with Westminster's Statement of Licensing Policy in the West End Cumulative Impact Area.</li> <li>3. It is not clear if the premises have undergone refurbishment for the proposed use and will in any case need to be inspected for Public Safety prior to public use. Additionally any plant machinery employed shall also be assessed for potential nuisance from noise and/or odour.</li> </ol>	
<b>Responsible Authority:</b>	Metropolitan Police Service
<b>Representative:</b>	Mr Bryan Lewis
<b>Received:</b>	2 <sup>nd</sup> August 2016
<p>The Metropolitan Police Service have made a representation in relation to this application as the premises is situated in the West End Cumulative Impact Area, a locality where there is traditionally high crime and disorder and it is believed that this application will cause further policing problems.</p>	
<b>Responsible Authority:</b>	Licensing Authority
<b>Representative:</b>	Mr Steven Rowe
<b>Received:</b>	4 <sup>th</sup> August 2016

The Licensing Authority have made a representation in relation to this application as they believe that the application contravenes all four of the Licensing Objectives.

In addition, Mr Rowe has raised the issue that the premises is situated in the West End Cumulative Impact Area and they have applied for hours outside the core hour's policy on Sunday's.

<b>2-B Other Persons</b>	
<b>Name:</b>	Mr Colin Vaines
<b>Address and/or Residents Association:</b>	Flat One 4 Tisbury Court London W1D 6BG
<b>Received:</b>	3 <sup>rd</sup> August 2016

Mr Vaines is a local resident who lives opposite the cafe and he has raised the following concerns:

*The (mostly empty of customers) tables situated outside on Tisbury Court usually attract a ripe collection of winos and druggies in the evening, which is bad enough. If customers are sitting outside drinking up to 11pm on Fridays and Saturdays, that will add a lot of noise and make it even harder to sleep in my first floor bedroom that looks out on the cafe. I don't object to shorter hours, as suggested for the rest of the week. Alternatively, I would not object if there was a ban on drinking at tables in Tisbury Court after 9pm, so that it would only be possible to drink in Rupert St. I don't know how my neighbours in that street will feel about that, though. I believe in supporting local businesses, but as a long term resident, there's got to be some consideration for people living here.*

### 3. Policy & Guidance

The following policies within the City Of Westminster Statement of Licensing Policy apply:	
<b>Policy CIP1 applies:</b>	(i) It is the Licensing Authority's policy to refuse applications in the Cumulative Impact Areas for: pubs and bars, fast food premises, and premises offering facilities for music and dancing; other than applications to vary hours within the Core Hours under Policy HRS1.
<b>Policy HRS1 applies:</b>	(i) Applications for hours within the core hours set out below in this policy will generally be granted, subject to not being contrary to other policies in the Statement of Licensing Policy.  (ii) Applications for hours outside the core hours set out below in this policy will be considered on their merits, subject to other relevant policies.

#### 4. Appendices

<b>Appendix 1</b>	Premises plans
<b>Appendix 2</b>	Applicant supporting documents
<b>Appendix 3</b>	Premises history
<b>Appendix 4</b>	Proposed conditions
<b>Appendix 5</b>	Residential map and list of premises in the vicinity

<b>Report author:</b>	Miss Heidi Lawrance Senior Licensing Officer
<b>Contact:</b>	Telephone: 020 7641 2751 Email: hlawrance@westminster.gov.uk

**If you have any queries about this report or wish to inspect one of the background papers please contact the report author.**

#### **Background Documents – Local Government (Access to Information) Act 1972**

<b>1</b>	Licensing Act 2003	N/A
<b>2</b>	City of Westminster Statement of Licensing Policy	7 <sup>th</sup> January 2016
<b>3</b>	Amended Guidance issued under section 182 of the Licensing Act 2003	March 2015
<b>4</b>	Application Form	7 <sup>th</sup> July 2016
<b>5</b>	Representation – Environmental Health	27 <sup>th</sup> July 2016
<b>6</b>	Representation – MET Police	2 <sup>nd</sup> August 2016
<b>7</b>	Representation – Licensing Authority	4 <sup>th</sup> August 2016
<b>8</b>	Representation – Mr C Vaines	3 <sup>rd</sup> August 2016

**Plan of the Premises**

WARNING : IF YOU SEE THIS MESSAGE THIS DOCUMENT HAS BEEN PRINTED INCORRECTLY

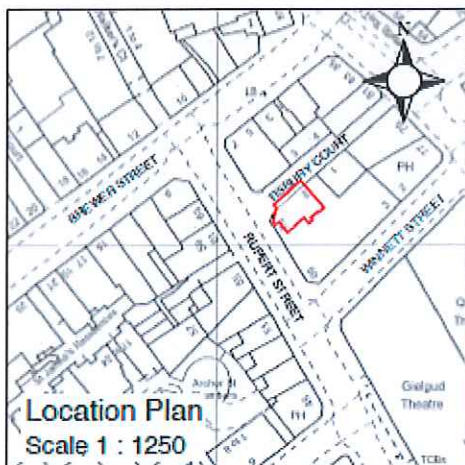

Commercial Premises  
52 Rupert Street  
London  
W1D 6DS

Scale 1:100

Fire Safety Key	
	Emergency Light
	CO <sup>2</sup> Extinguisher
	Water Extinguisher
	Foam Extinguisher
	Fire Blanket
	Smoke Detector
	Alarm Call Point
	Fire Alarm Panel



TISBURY COURT

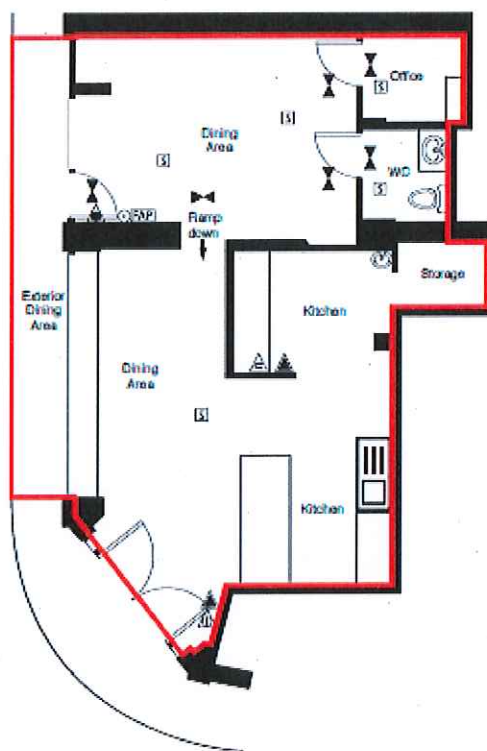

PAVEMENT

RUPERT STREET



SCALE BAR AT 1:100

NOTES	
Magnolia Square Limited 57 Rathbone Place London W1T 1JU	
020 7479 4800	
PRINT AT A4	
PROJECT 52 Rupert Street London W1D 6DS	
MEASURED SURVEY	
DRAWING TITLE LICENSING PLAN	
SCALE 1:100	DATE Jun 2016
DRAWING NUMBER 1	11429

**Applicant Supporting Documents**

None submitted.

**Appeal History for the Premises**

There is no licence or appeal history for the premises.



**CONDITIONS CONSISTENT WITH THE OPERATING SCHEDULE AND CONDITIONS PROPOSED BY A PARTY TO THE HEARING**

When determining an application for a new premises licence under the provisions of the Licensing Act 2003, the licensing authority must, unless it decides to reject the application, grant the licence subject to the conditions which are indicated as mandatory in this schedule.

At a hearing the licensing authority may, in addition, and having regard to any representations received, grant the licence subject to such conditions which are consistent with the operating schedule submitted by the applicant as part of their application, or alter or omit these conditions, or add any new condition to such extent as the licensing authority considers necessary for the promotion of the licensing objectives.

This schedule lists those conditions which are consistent with the operating schedule, or proposed as necessary for the promotion of the licensing objectives by a responsible authority or an interested party as indicated. These conditions have not been submitted by the licensing service but reflect the positions of the applicant, responsible authority or interested party and have not necessarily been agreed

**Mandatory Conditions**

1. No supply of alcohol may be made at a time when there is no designated premises supervisor in respect of this licence.
2. No supply of alcohol may be made at a time when the designated premises supervisor does not hold a personal licence or the personal licence is suspended.
3. Every supply of alcohol under this licence must be made or authorised by a person who holds a personal licence.
4.
  - (1) The responsible person must ensure that staff on relevant premises do not carry out, arrange or participate in any irresponsible promotions in relation to the premises.
  - (2) In this paragraph, an irresponsible promotion means any one or more of the following activities, or substantially similar activities, carried on for the purpose of encouraging the sale or supply of alcohol for consumption on the premises—
    - (a) games or other activities which require or encourage, or are designed to require or encourage, individuals to;
      - (i) drink a quantity of alcohol within a time limit (other than to drink alcohol sold or supplied on the premises before the cessation of the period in which the responsible person is authorised to sell or supply alcohol), or
      - (ii) drink as much alcohol as possible (whether within a time limit or otherwise);
    - (b) provision of unlimited or unspecified quantities of alcohol free or for a fixed or discounted fee to the public or to a group defined by a particular characteristic in a manner which carries a significant risk of undermining a licensing objective;

- (c) provision of free or discounted alcohol or any other thing as a prize to encourage or reward the purchase and consumption of alcohol over a period of 24 hours or less in a manner which carries a significant risk of undermining a licensing objective;
  - (d) selling or supplying alcohol in association with promotional posters or flyers on, or in the vicinity of, the premises which can reasonably be considered to condone, encourage or glamorise anti-social behaviour or to refer to the effects of drunkenness in any favourable manner;
  - (e) dispensing alcohol directly by one person into the mouth of another (other than where that other person is unable to drink without assistance by reason of a disability).
5. The responsible person must ensure that free potable water is provided on request to customers where it is reasonably available.
6. (1) The premises licence holder or club premises certificate holder must ensure that an age verification policy is adopted in respect of the premises in relation to the sale or supply of alcohol.
- (2) The designated premises supervisor in relation to the premises licence must ensure that the supply of alcohol at the premises is carried on in accordance with the age verification policy.
- (3) The policy must require individuals who appear to the responsible person to be under 18 years of age (or such older age as may be specified in the policy) to produce on request, before being served alcohol, identification bearing their photograph, date of birth and either—
- (a) a holographic mark, or
  - (b) an ultraviolet feature.
7. The responsible person must ensure that—
- (a) where any of the following alcoholic drinks is sold or supplied for consumption on the premises (other than alcoholic drinks sold or supplied having been made up in advance ready for sale or supply in a securely closed container) it is available to customers in the following measures—
    - (i) beer or cider: ½ pint;
    - (ii) gin, rum, vodka or whisky: 25 ml or 35 ml; and
    - (iii) still wine in a glass: 125 ml;
  - (b) these measures are displayed in a menu, price list or other printed material which is available to customers on the premises; and
  - (c) where a customer does not in relation to a sale of alcohol specify the quantity of alcohol to be sold, the customer is made aware that these measures are available.

A responsible person in relation to a licensed premises means the holder of the premise licence in respect of the premises, the designated premises supervisor (if any) or any individual aged 18 or over who is authorised by either the licence holder or designated premises supervisor.

For premises with a club premises certificate, any member or officer of the club present on the premises in a capacity that which enables him to prevent the supply of alcohol.

8(i) A relevant person shall ensure that no alcohol is sold or supplied for consumption on or off the premises for a price which is less than the permitted price.

8(ii) For the purposes of the condition set out in paragraph 8(i) above -

(a) "duty" is to be construed in accordance with the Alcoholic Liquor Duties Act 1979;

(b) "permitted price" is the price found by applying the formula -

$$P = D + (D \times V)$$

Where -

(i) P is the permitted price,

(ii) D is the amount of duty chargeable in relation to the alcohol as if the duty were charged on the date of the sale or supply of the alcohol, and

(iii) V is the rate of value added tax chargeable in relation to the alcohol as if the value added tax were charged on the date of the sale or supply of the alcohol;

(c) "relevant person" means, in relation to premises in respect of which there is in force a premises licence -

(i) the holder of the premises licence,

(ii) the designated premises supervisor (if any) in respect of such a licence, or

(iii) the personal licence holder who makes or authorises a supply of alcohol under such a licence;

(d) "relevant person" means, in relation to premises in respect of which there is in force a club premises certificate, any member or officer of the club present on the premises in a capacity which enables the member or officer to prevent the supply in question; and

(e) "value added tax" means value added tax charged in accordance with the Value Added Tax Act 1994.

8(iii). Where the permitted price given by Paragraph 8(ii)(b) above would (apart from this paragraph) not be a whole number of pennies, the price given by that sub-paragraph shall be taken to be the price actually given by that sub-paragraph rounded up to the nearest penny.

8(iv). (1) Sub-paragraph 8(iv)(2) below applies where the permitted price given by Paragraph 8(ii)(b) above on a day ("the first day") would be different from the permitted price on the next day ("the second day") as a result of a change to the rate of duty or value added tax.

(2) The permitted price which would apply on the first day applies to sales or supplies of alcohol which take place before the expiry of the period of 14 days beginning on the second day.

## Conditions consistent with the operating schedule

9. The premises shall install and maintain a comprehensive CCTV system as per the minimum requirements of the Westminster Police Licensing Team. All entry and exit points will be covered enabling frontal identification of every person entering in any light condition. The CCTV system shall continually record whilst the premises is open for licensable activities and during all times when customers remain on the premises. All recordings shall be stored for a minimum period of 31 days with date and time stamping. Viewing of recordings shall be made available immediately upon the request of Police or authorised officer throughout the entire 31 day period.
10. A staff member from the premises who is conversant with the operation of the CCTV system shall be on the premises at all times when the premises is open. This staff member must be able to provide a Police or authorised council officer copies of recent CCTV images or data with the absolute minimum of delay when requested.
11. No noise generated on the premises, or by its associated plant or equipment, shall emanate from the premises nor vibration be transmitted through the structure of the premises which gives rise to a nuisance.
12. All sales of alcohol for consumption off the premises shall be in sealed containers only, and shall not be consumed on the premises.
13. Alcohol consumed outside the premises building shall only be consumed by patrons seated at tables.
14. Notices shall be prominently displayed at all exits requesting patrons to respect the needs of local residents and businesses and leave the area quietly.
15. All waste shall be properly presented and placed out for collection no earlier than 30 minutes before the scheduled collection times.
16. No waste or recyclable materials, including bottles, shall be moved, removed from or placed in outside areas between (23.00) hours and (08.00) hours on the following day.
17. Sales of alcohol for consumption off the premises shall only be supplied with, and ancillary to a take-away meal.
18. The supply of alcohol at the premises shall only be to a person seated taking a table meal there and for consumption by such a person as ancillary to their meal.

19. The supply of alcohol shall be by waiter or waitress service only.
20. Substantial food and non-intoxicating beverages, including drinking water, shall be available in all parts of the premises where alcohol is sold or supplied for consumption on the premises.
21. No collections of waste or recycling materials (including bottles) from the premises shall take place between (23.00) and (08.00) on the following day.
22. No deliveries to the premises shall take place between (23.00) and (08.00) on the following day.

#### **Conditions proposed by the Police**

23. The premises shall only operate as a restaurant.
24. Where the supply of alcohol is by waiter or waitress service only.
25. Which provide food in the form of substantial table meals that are prepared.
26. On the premises and are served and consumed at the table using non disposable crockery.
27. Which do not provide any take away service of food or drink after 23:00,
28. Where alcohol shall not be sold or supplied, otherwise than for consumption by persons who are seated on the premises and bona fide taking substantial table meals there, and provided always that the consumption of alcohol by such persons is ancillary to taking such meals.
29. Notwithstanding this condition customers are permitted to take from the premises part consumed and resealed bottles of wine supplied ancillary to the meal.
30. Outside tables and chairs shall be removed or rendered unusable by 23:00 hour

#### **Conditions proposed by the Environmental Health**

None.

Residential map and list of premises in the vicinity

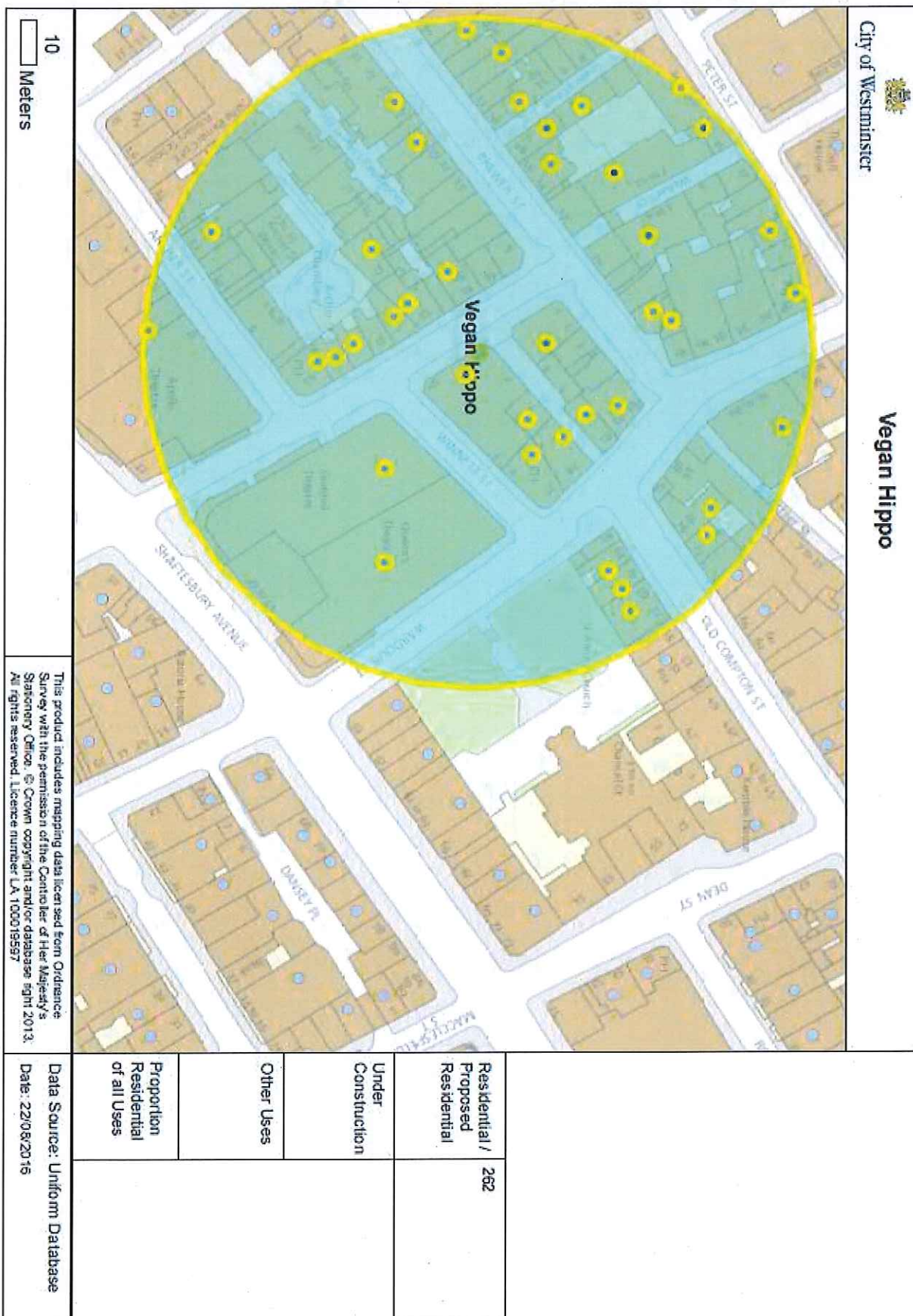

**Premises within 75 metres of Vegan Hippo, 52 Rupert Street, W1D 6DS**

p/n	Name of Premises	Premises Address	Licensed Hours
3826	O' Bar	83-85 Wardour Street London W1D 6QE	Monday to Saturday 09:00 - 03:30 Sunday 12:00 - 00:00 Sunday 12:00 - 23:00
20193	Cafe Espana	Basement To First Floor 63 Old Compton Street London W1D 6HT	Monday to Saturday 10:00 - 00:30 Sunday 12:00 - 00:00
27319	Soho Food And News	2 Brewer Street London W1F 0SD	Monday to Sunday 09:00 - 03:00
-30119	The Friendly Society	Basement 79 Wardour Street London W1D 6QB	Friday to Saturday 10:00 - 00:00 Monday to Thursday 10:00 - 23:30 Sunday 12:00 - 22:30
-25092	The Yard Bar	57 Rupert Street London W1D 7PJ	Friday to Saturday 10:00 - 00:00 Monday to Thursday 10:00 - 23:30 Sunday 12:00 - 23:00
-24492	Village Bar	Basement Ground Floor And Part First Floor 81 Wardour Street London W1D 6QD	Sunday 09:00 - 00:00 Monday to Saturday 09:00 - 03:30
-16466	(Restaurant)	Basement And Ground Floor 6 Walker's Court London W1F 0BU	Monday to Saturday 10:00 - 01:00 Sunday 12:00 - 00:00
-16062	The Box	11-12 Walker's Court London W1F 0ED	Sunday 09:00 - 00:30 Monday to Saturday 09:00 - 04:00
-13391	Gerry's Wine & Spirits	74-76 Old Compton Street London W1D 4UW	Monday to Saturday 08:00 - 23:00 Sunday 10:00 - 22:30
-11383	Peep Show And Revue Bar	Basement Floor And Ground Floor 1 Tisbury Court London W1D 6BD	Sunday to Thursday 09:00 - 00:00 Friday to Saturday 09:00 - 01:00
-10636	I Camisa & Son	Basement And Ground Floor 61 Old Compton Street London W1D 6HS	Monday to Saturday 08:00 - 23:00 Sunday 10:00 - 22:30
-9644	Bubbleology	49 Rupert Street London W1D 7PJ	Friday to Saturday 11:00 - 00:00 Monday to Thursday 11:00 - 23:30 Sundays before Bank Holidays 12:00 - 00:00 Sunday 12:00 - 22:30
-2722	The Gielgud Theatre	The Gielgud Theatre Shaftesbury Avenue London W1D 6AR	Monday to Sunday 09:00 - 00:00
-2357	Shadow Lounge	Basement And Part Ground Floor 3-7 Brewer Street London W1F 0RD	Sunday 09:00 - 00:00 Monday to Saturday 09:00 - 03:30

3183	The House Of Ho Ltd	55-59 Old Compton Street London W1D 6HP	Sunday 09:00 - 01:00 Monday to Saturday 09:00 - 01:30
15232	Randall & Aubin	16 Brewer Street London W1F 0SQ	Monday to Saturday 10:00 - 00:30 Sunday 12:00 - 00:00
21704	Chilango	24 Brewer Street London W1F 0SN	Saturday 10:00 - 00:00 Monday to Friday 10:00 - 23:00 Sunday 12:00 - 22:30
25751	Wok To Walk	Ground Floor 4 Brewer Street London W1F 0SB	Sunday 11:00 - 00:00 Monday to Saturday 11:00 - 01:00
30795	Bone Daddies	30 - 31 Peter Street London W1F 0AP	Monday to Saturday 10:00 - 00:30 Sunday 12:00 - 00:00
30848	Unit D	Development Site At 1 - 4 Walker's Court And 8 - 10 Brewer Street London W1F 0SB	Monday to Saturday 09:00 - 03:30 Sunday 12:00 - 01:00 Sundays before Bank Holidays 12:00 - 03:30
31681	Restaurant	Basement And Ground Floor 6 Walker's Court London W1F 0BU	Monday to Saturday 10:00 - 01:00 Sunday 12:00 - 00:00
-24539	Absurd Bird	25 Peter Street London W1F 0AG	Friday to Saturday 10:00 - 00:00 Monday to Thursday 10:00 - 23:30 Sundays before Bank Holidays 12:00 - 00:00 Sunday 12:00 - 22:30
-23554	Kirazu	47 Rupert Street London W1D 7PD	Monday to Sunday 11:30 - 23:00
-20825	Rupert Supermarket	55 Rupert Street London W1D 7PJ	Monday to Saturday 08:00 - 23:00 Sunday 10:00 - 22:30
-18375	Lils	53 Rupert Street London W1D 7PH	Friday 07:00 - 00:00 Monday to Thursday 07:00 - 23:00 Saturday 08:00 - 00:00 Sundays before Bank Holidays 08:00 - 00:00 Sunday 08:00 - 22:30
-17427	(Nightclub)	Development Site At 1 - 4 Walker's Court And 8 - 10 Brewer Street London W1F 0SB	Monday to Saturday 09:00 - 03:30 Sunday 12:00 - 01:00 Sundays before Bank Holidays 12:00 - 03:30
-11023	Byron	99 Wardour Street London W1F 0UF	Friday to Saturday 10:00 - 00:00 Monday to Thursday 10:00 - 23:30 Sundays before Bank Holidays 12:00 - 00:00 Sunday 12:00 - 22:30
-9678	Freedom	Basement And Ground Floor National House 60-66 Wardour Street London W1F 0TA	Sunday 09:00 - 00:00 Monday to Saturday 09:00 - 03:30
-7833	Lina Stores	18 Brewer Street London W1F 0SH	Monday to Friday 00:00 - 00:00 Saturday 00:00 - 00:00 Sunday 00:00 - 00:00



-1936	Soho Cinema	8 - 9 Walker's Court London W1F 0BY	Monday to Sunday 09:00 - 01:00
576	Damson & Co	21 Brewer Street London W1F 0RL	Sundays before Bank Holidays 08:00 - 00:00 Monday to Sunday 08:00 - 21:45
3394	Yalla Yalla	Ground Floor 1 Green's Court London W1F 0HA	Monday to Saturday 10:00 - 00:30 Sunday 12:00 - 00:00
4603	Tuscan Delicatessen	Basement And Ground Floor 72 Old Compton Street London W1D 4UN	Monday to Sunday 10:00 - 00:30
5724	El Camion	25-27 Brewer Street London W1F 0RR	Monday to Saturday 09:00 - 03:30 Sunday 12:00 - 23:00
6305	Duke Of Wellington	77 Wardour Street London W1D 6QA	Monday to Saturday 10:00 - 00:30 Sunday 12:00 - 00:00
10974	Shadow Lounge	Basement And Part Ground Floor 3-7 Brewer Street London W1F 0RD	Sunday 09:00 - 00:00 Monday to Saturday 09:00 - 03:30
12389	Lina Stores	18 Brewer Street London W1F 0SH	Monday to Friday 07:00 - 21:00 Saturday 09:00 - 21:00 Sunday 11:30 - 18:30
14210	Spuntino	61 Rupert Street London W1D 7PW	Monday to Saturday 10:00 - 01:30 Sunday 12:00 - 00:00
18653	Queens Theatre	Queens Theatre Ltd Shaftesbury Avenue London W1D 6BA	Monday to Sunday 09:00 - 00:00
20301	White Horse Public House	45 Rupert Street London W1D 7PB	Monday to Saturday 10:00 - 23:30 Sunday 12:00 - 23:00
22546	Rupert Street Cafe Bar	50 Rupert Street London W1D 6DR	Friday to Saturday 10:00 - 00:00 Monday to Thursday 10:00 - 23:30 Sundays before Bank Holidays 12:00 - 00:00 Sunday 12:00 - 22:50
26186	Cutter And Squidge	20 Brewer Street London W1F 0SJ	Monday to Wednesday 09:30 - 21:00 Thursday 09:30 - 22:00 Friday 09:30 - 23:00 Saturday 10:00 - 23:00 Sunday 11:00 - 21:30
27902	The Boulevard Theatre	8 - 9 Walker's Court London W1F 0BY	Friday to Saturday 09:00 - 00:00 Sundays before Bank Holidays 09:00 - 00:00 Monday to Saturday 09:00 - 01:00 Monday to Sunday 09:00 - 22:00 Sunday 09:00 - 22:30 Monday to Thursday 09:00 - 23:30
27906	Janetira Eat Thai	28 Brewer Street London W1F 0SR	Monday to Saturday 10:00 - 00:30 Sunday 12:00 - 00:00

31561	Bocca Di Lupo	Ground Floor 12 Archer Street London W1D 7BB	Monday to Saturday 07:30 - 00:00 Sunday 11:00 - 23:30
-31841	Gelupo	7 Archer Street London W1D 7AP	Tuesday to Saturday 11:00 - 01:00 Sunday to Wednesday 11:00 - 23:00.